

WORCESTER DISTRICT REGISTRY
 OF DEEDS - WORCESTER, MA
 PLAN BOOK 711 PLAN 1
 Received Aug 2, 2001
 Sheet 1 of 1 PM
 With Doc. #
 in BOOK PAGE
 Fee 48-

ATTEST: *Anthony Higgins*
 Register
 FOR REGISTRY USE ONLY

PLANNING BOARD ENDORSEMENT IS NOT A DETERMINATION AS TO CONFORMANCE WITH ZONING REGULATIONS.

APPROVAL UNDER THE SUBDIVISION CONTROL LAW IS NOT REQUIRED MENDON PLANNING BOARD

Rathleen M Coffey Daniel
Peter I Denton
Vincent Celis
J.R. Kelly
Cheryl Landry

SIGNATURE DATE: June 11, 2001
 BEING A MAJORITY

NOTES

PROPERTY ZONED: RESIDENTIAL
 MIN. REQUIREMENTS:
 *ZONE:
 AREA - 60,000 S.F.
 FRONTAGE - 200'
 FRONT YARD (FROM C/L OF ST.) - 85'
 SIDE YARD - 20'
 REAR - 20'
 WIDTH - 100'

ASSESSORS MAP REFERENCES:
 MAP - 10 PARCELS 60&33
 DEED REFERENCE:
 BOOK 3668 PAGE 586

NOTE: CONSTRUCTION ON THIS LOT (OR LAND) IS SUBJECT TO ANY EASEMENTS, RIGHTS OF WAY, RESTRICTIONS, RESERVATIONS OR OTHER LIMITATIONS WHICH MAY BE REVEALED BY AN EXAMINATION OF THE TITLE.

DATE	DESCRIPTION	INIT
	OWNER	

JEAN MATOTT
 35 THORNTON STREET
 MENDON, MA. 01756

PLAN OF LAND
 IN
 MENDON, MASS.
 SCALE: 1" = 50 FEET
 DATE: JUNE 11, 2001

Guerriere & Halnon, Inc.
 Engineering & Land Surveying
 1031 PROVIDENCE ROAD, WHITINSVILLE, MASS. 01588
 (508) 234-6834 FAX: (508) 234-6723
 WWW.GUERRIEREANDHALNON.COM

SHEET 1 OF 1

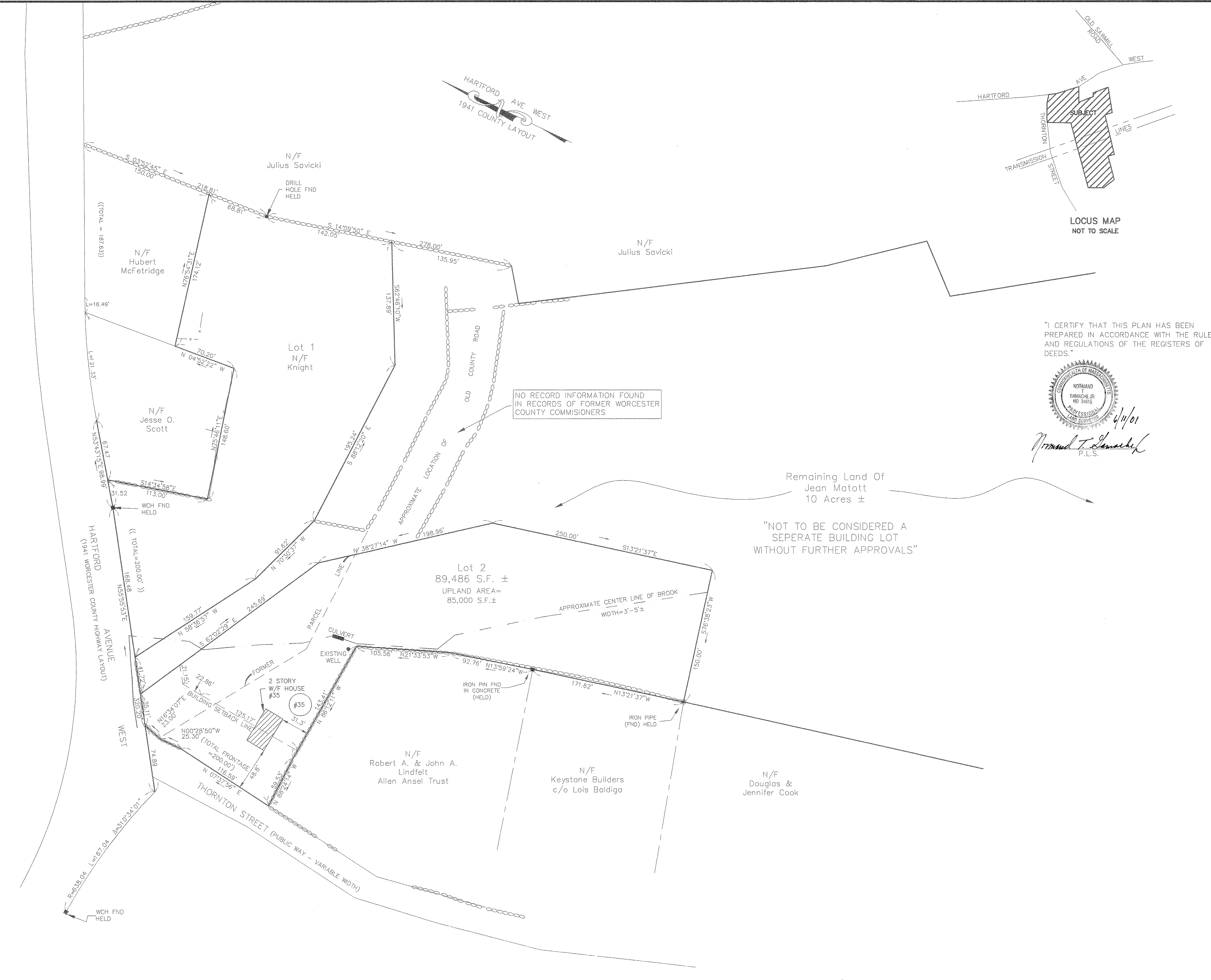

"I CERTIFY THAT THIS PLAN HAS BEEN PREPARED IN ACCORDANCE WITH THE RULES AND REGULATIONS OF THE REGISTERS OF DEEDS."

Norman T. Lemarche
 P.L.S.
 6/11/01

Remaining Land Of Jean Matott
 10 Acres ±
 "NOT TO BE CONSIDERED A SEPERATE BUILDING LOT WITHOUT FURTHER APPROVALS"