

COMMONWEALTH REGISTER  
 6628-21-92  
 3 23 P  
 1 of 1  
 REGISTER

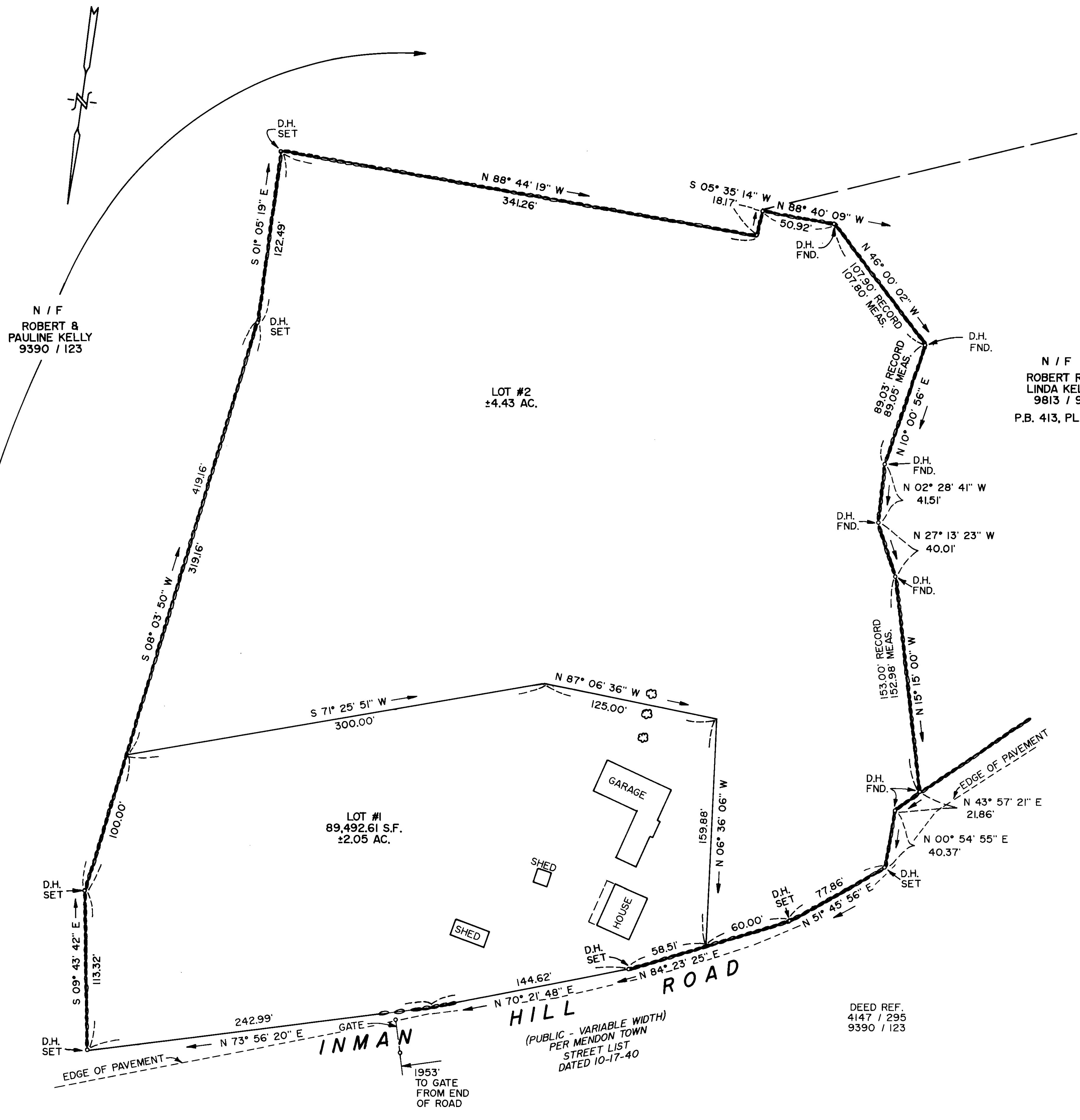

I CERTIFY THAT THIS PLAN HAS BEEN PREPARED IN CONFORMITY WITH THE RULES AND REGULATIONS OF THE REGISTERS OF DEEDS IN THE COMMONWEALTH OF MASSACHUSETTS.  
 I CERTIFY THAT THIS PLAN AND SURVEY WERE PREPARED IN COMPLIANCE WITH THE RULES AND REGULATIONS FOR THE PRACTICE OF LAND SURVEYING IN THE COMMONWEALTH OF MASSACHUSETTS.



N / F  
 ROBERT R. &  
 LINDA KELLY  
 9813 / 96  
 P.B. 413, PL. 37

**PLAN OF LAND  
 IN  
 MENDON, MASS.  
 SURVEYED FOR  
 LUCILLE CORNELL**  
 SCALE: 1" = 40'  
 JULY 31, 1992  
 BY  
 ANDREWS SURVEY &  
 ENGINEERING, INC.  
 104 MENDON ST.  
 UXBRIDGE, MASS.

APPROVAL UNDER SUBDIVISION  
 CONTROL LAW NOT REQUIRED  
 MENDON PLANNING BOARD  
 James B. Rubin  
 Peter J. Dunton  
 Sean P. Sheavets  
 BEING A MAJORITY  
 DATE 8/17/92

0 1 2 3  
 INCHES ON THE ORIGINAL PLAN  
 ZONE: RESIDENTIAL

DEED REF.  
 4147 / 295  
 9390 / 123