

87-490

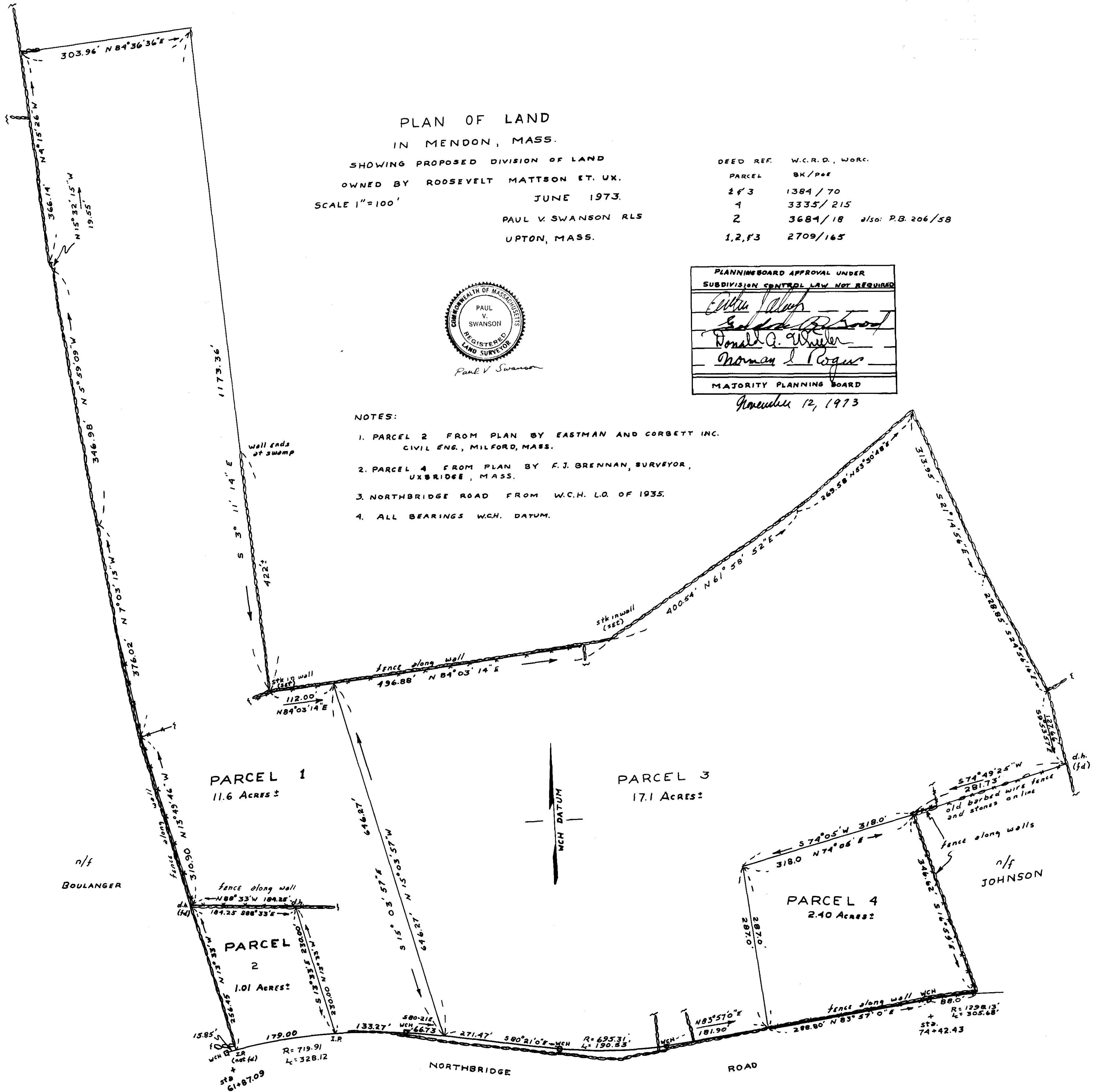

PLAN OF LAND
IN MENDON, MASS.

SHOWING PROPOSED DIVISION OF LAND
OWNED BY ROOSEVELT MATTSON ET. UX.
SCALE 1"=100'
JUNE 1973.
PAUL V. SWANSON RLS
UPTON, MASS.

DEED REF.	W.C.R.D., WORC.
PARCEL	BK/PAGE
1, 2, 3	1384/70
4	3335/215
2	3684/18 also: P.B. 206/58
1, 2, 3	2709/165

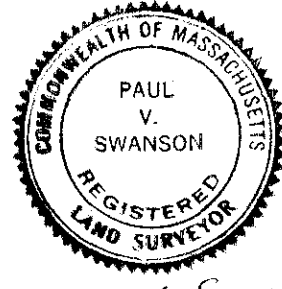

Paul V. Swanson

PLANNING BOARD APPROVAL UNDER SUBDIVISION CONTROL LAW NOT REQUIRED	
<i>William J. Allyn</i>	
<i>Golda B. Hood</i>	
<i>Donald A. Wheeler</i>	
<i>Norman J. Pogue</i>	
MAJORITY PLANNING BOARD	

November 12, 1973

NOTES:

1. PARCEL 2 FROM PLAN BY EASTMAN AND CORBETT INC. CIVIL ENG., MILFORD, MASS.
2. PARCEL 4 FROM PLAN BY F.J. BRENNAN, SURVEYOR, UXBIDGE, MASS.
3. NORTHBRIDGE ROAD FROM W.C.H. L.O. OF 1935.
4. ALL BEARINGS WCH. DATUM.

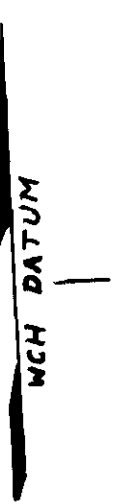

WORCESTER DISTRICT REGISTRY
OF DEEDS-WORCESTER, MA
PLANNING BOARD PLAN 79
Registered May 30, 1974
L.S. J.M. P.M.
ATTEST: *Anthony J. [Signature]*
Register