

PLAN 733  
 Received 10-21-98  
 11 57 A  
 Fee \$28  
 SUBJECT: *William A. & Susan M. Auty*  
 Registrar

THIS PLAN HAS BEEN PREPARED IN CONFORMITY WITH THE RULES AND REGULATIONS OF THE REGISTERS OF DEEDS IN THE COMMONWEALTH OF MASSACHUSETTS AND IN COMPLIANCE WITH THE RULES AND REGULATIONS FOR THE PRACTICE OF LAND SURVEYING IN THE COMMONWEALTH OF MASSACHUSETTS. THIS CERTIFICATION IS INTENDED TO MEET THE REQUIREMENTS OF THE REGISTRY OF DEEDS AND IS NOT A CERTIFICATION OF THE TITLE OR OWNERSHIP OF THE LAND SHOWN HEREON.

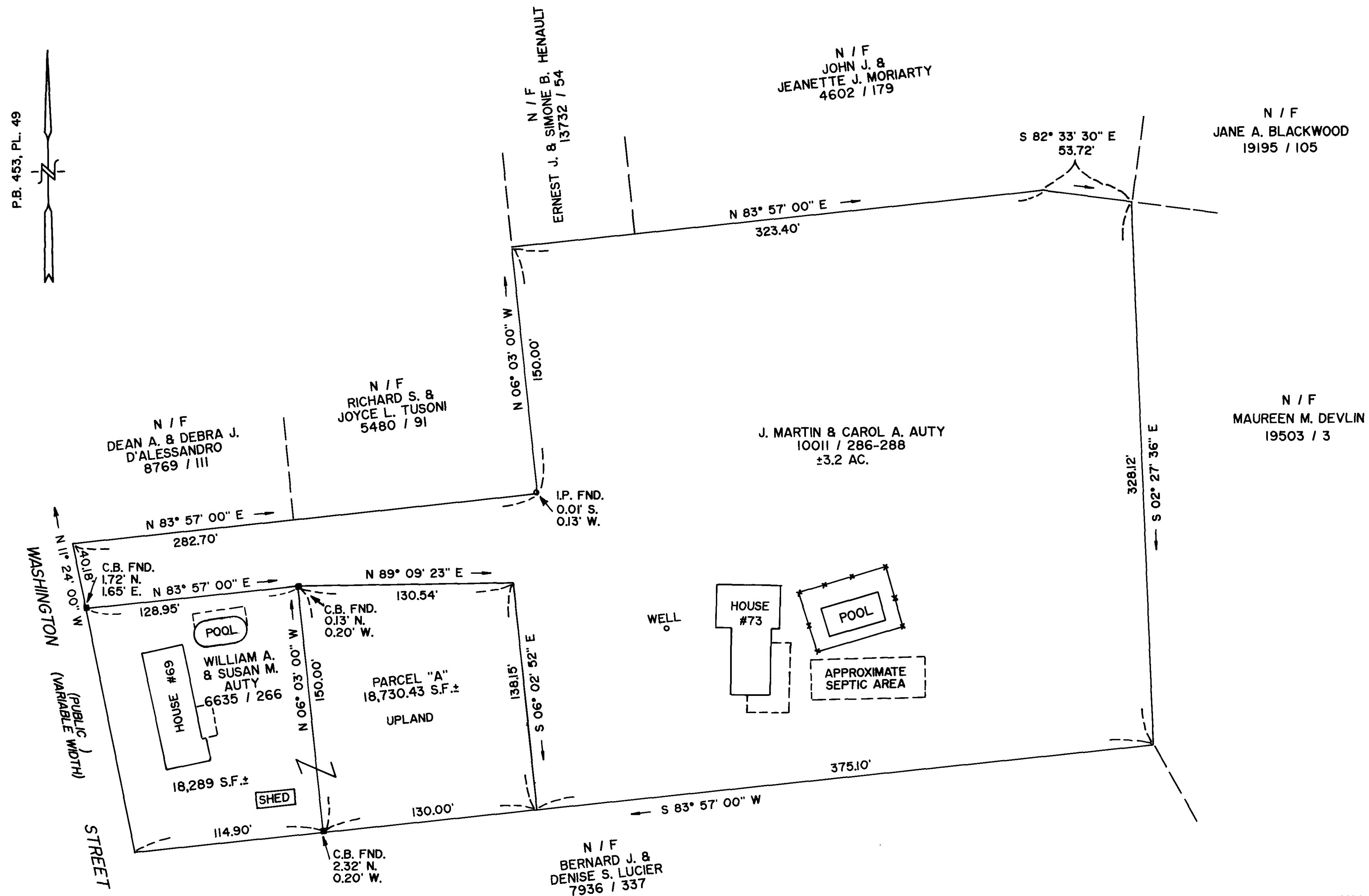
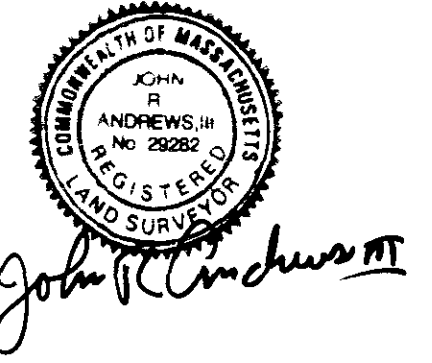

REFERENCE:  
 ZBA VARIANCE DATED DECEMBER 11, 1997

PARCEL "A" TO BE CONVEYED TO  
 WILLIAM A. & SUSAN M. AUTY BY  
 J. MARTIN & CAROL A. AUTY

PLAN OF LAND  
 IN  
 MENDON, MASS.  
 PREPARED FOR  
 WILLIAM A. & SUSAN M. AUTY  
 SCALE: 1" = 40'  
 MARCH 30, 1998  
 BY  
 ANDREWS SURVEY &  
 ENGINEERING, INC.  
 104 MENDON ST.  
 UXBRIDGE, MASS. 01569

APPROVAL UNDER SUBDIVISION  
 CONTROL LAW NOT REQUIRED

MENDON PLANNING BOARD

*Jane F. Rubin*  
*R. John Dow*  
*Alan D. I. Choate*  
*R. J. Denton*

BEING A MAJORITY

DATE: 4/13/98

ASSESSORS MAP 8  
 LOTS 69, 73

ZONE: RESIDENTIAL

PLAN REF.  
 P.B. 455, PL. 66  
 P.B. 154, PL. 104

