

See Plan by Andrews  
survey dated 5/1/85

- Notes:
- 1) See plan by Andrews Survey & Engineering Inc. dated May 7, 1985
  - 2) Plan refers to Residential Zone District with 200' frontage & area = 60000 s.f. (min.)
  - 3) Plan has been prepared from deeds & plans of record & is not based on a field survey by this office.

WORCESTER DISTRICT REGISTRY  
OF DEEDS - WORCESTER, MA  
PLANBOOK 565 PLAN 30  
Received Nov 6 1986  
2 h 41 m P M  
Sheet 1 of 1  
ATTEST: *Joseph D. Marquand*  
Registrar

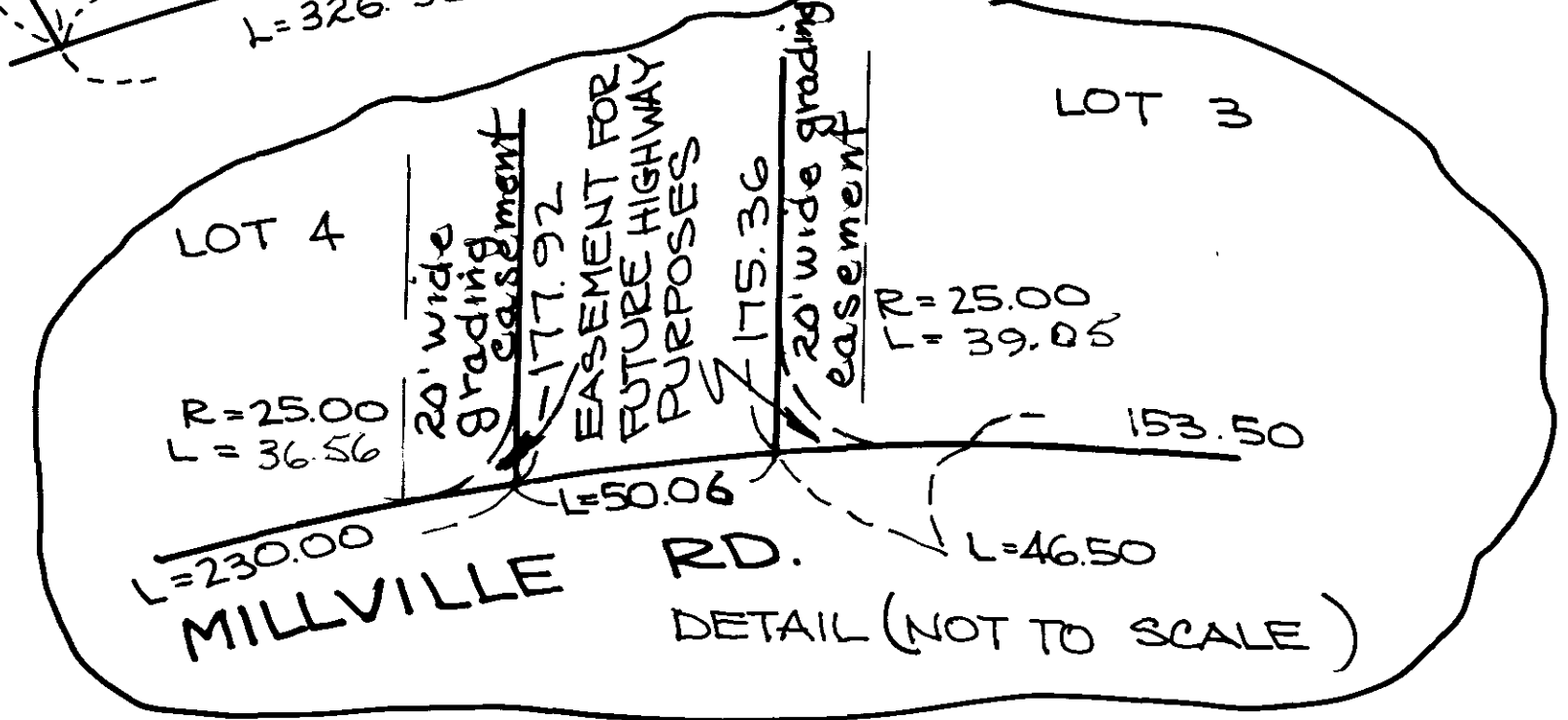

I certify that this plan has been prepared in accordance with the rules & regulations of the Registers of Deeds of the Commonwealth of Massachusetts

*Joseph D. Marquand*

Approval under the Subdivision Control Law not required.  
Mendon Planning Board

*Peter J. Denton*  
*James F. Rubin*  
*Norman Rogers*

July 14 1986

Plan of Land  
Mendon Ma.  
Prep. for: J.F.I Realty Corp.  
Scale: 1" = 50' June 10, 1986  
Prep. by: J.D. Marquand & Assoc. Inc.  
Land Surveying & Engineering  
6 Walcott St. Hopkinton Ma.

\* additions 8/1/86