

RECORDED  
 FEB 17 1988  
 Antenna

RESERVED FOR REGISTRY USE ONLY

REFER TO "MENDON ON THE CHARLES"  
 SUBDIVISION OF LAND DATED 9/22/86  
 RUBIN ENGINEERING

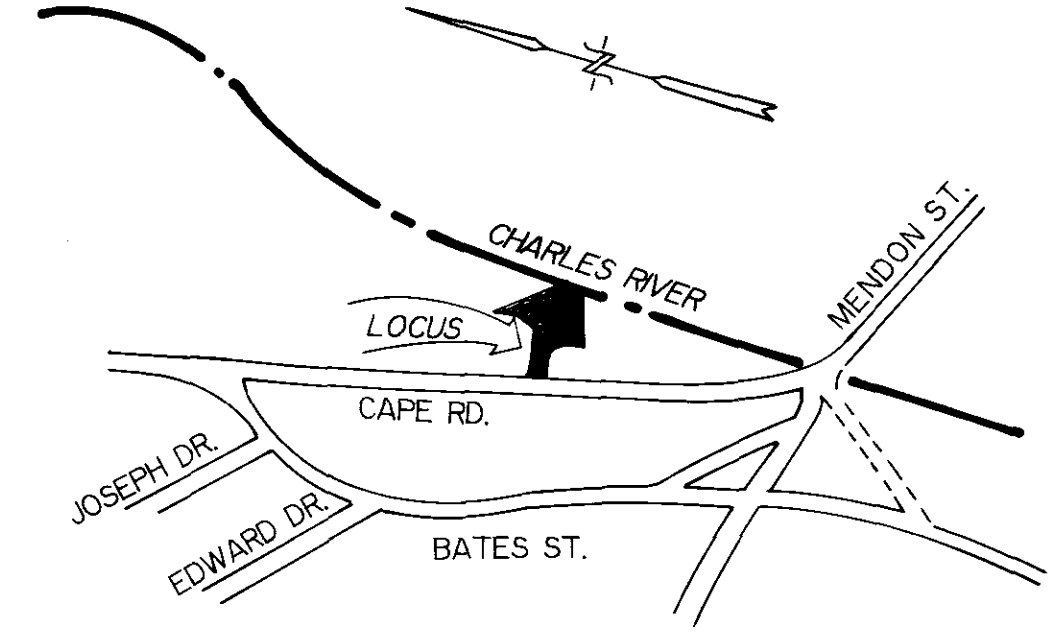

LOCUS PLAN  
 SCALE 1" = 1000'

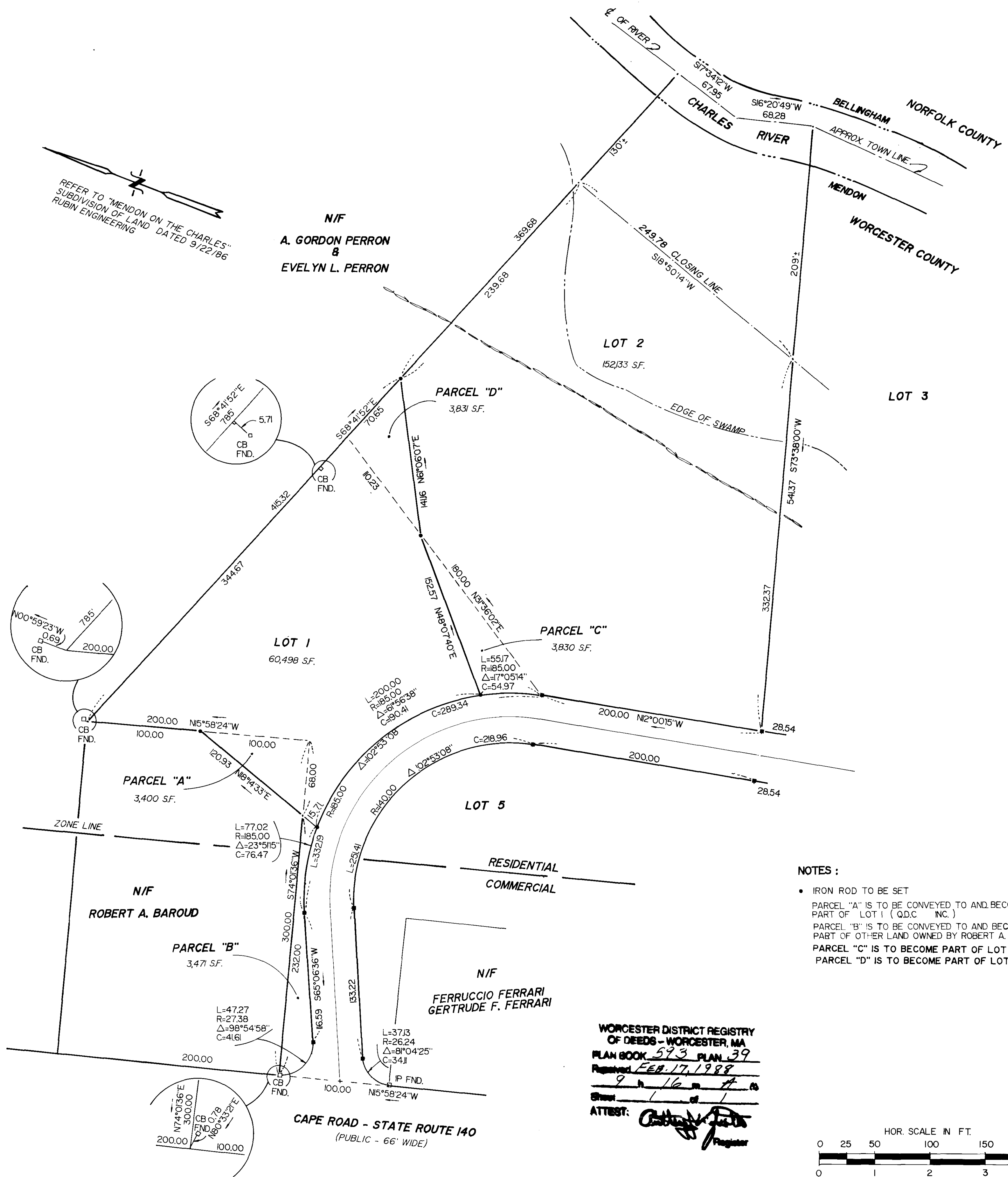

I CERTIFY THAT THE PREPARATION  
 OF THIS PLAN CONFORMS TO THE  
 RULES AND REGULATIONS OF THE  
 REGISTRARS OF DEEDS

David E. Teachout 12/28/86  
 DAVID E. TEACHOUT P.L.S. # 32659

APPROVAL UNDER THE SUBDIVISION  
 CONTROL LAW REQUIRED

MENDON PLANNING BOARD

*James F. Rubin*  
*John E. Dutton*  
*Bruce Jamison*  
*Norman L. Riggs*

DATE: Dec 28 1987

NOTES :

- IRON ROD TO BE SET
- PARCEL "A" IS TO BE CONVEYED TO AND BECOME PART OF LOT 1 (Q.D.C. INC.)
- PARCEL "B" IS TO BE CONVEYED TO AND BECOME PART OF OTHER LAND OWNED BY ROBERT A. BAROUD
- PARCEL "C" IS TO BECOME PART OF LOT 2.
- PARCEL "D" IS TO BECOME PART OF LOT 1.

WORCESTER DISTRICT REGISTRY  
 OF DEEDS - WORCESTER, MA  
 PLAN BOOK 593 PLAN 39  
 Registered FEB 17, 1988  
 9 16 11 AM '88  
 ATTEST: *Christy J. [Signature]*  
 Registrar

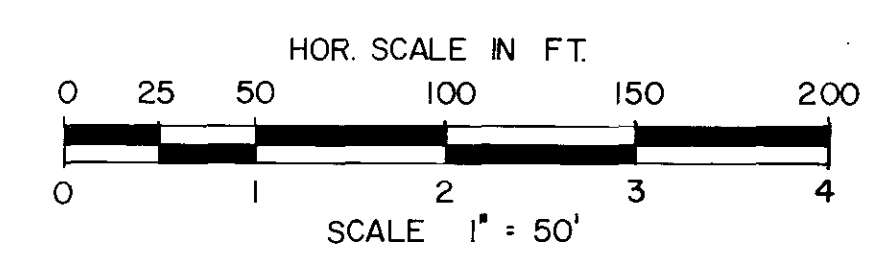

**PLAN OF LAND**  
 LOCATED AT  
 CAPE RD. MENDON, MA.  
 OWNED BY:  
**Q.D.C., INC.**

SCALE 1" = 50' DATE DEC. 23, 1987

RUBIN ENGINEERING  
 BOX 6, ONE GRAFTON COMMON  
 GRAFTON, MA. 01519  
 (617) 839 9526