

FOR REGISTRY USE ONLY

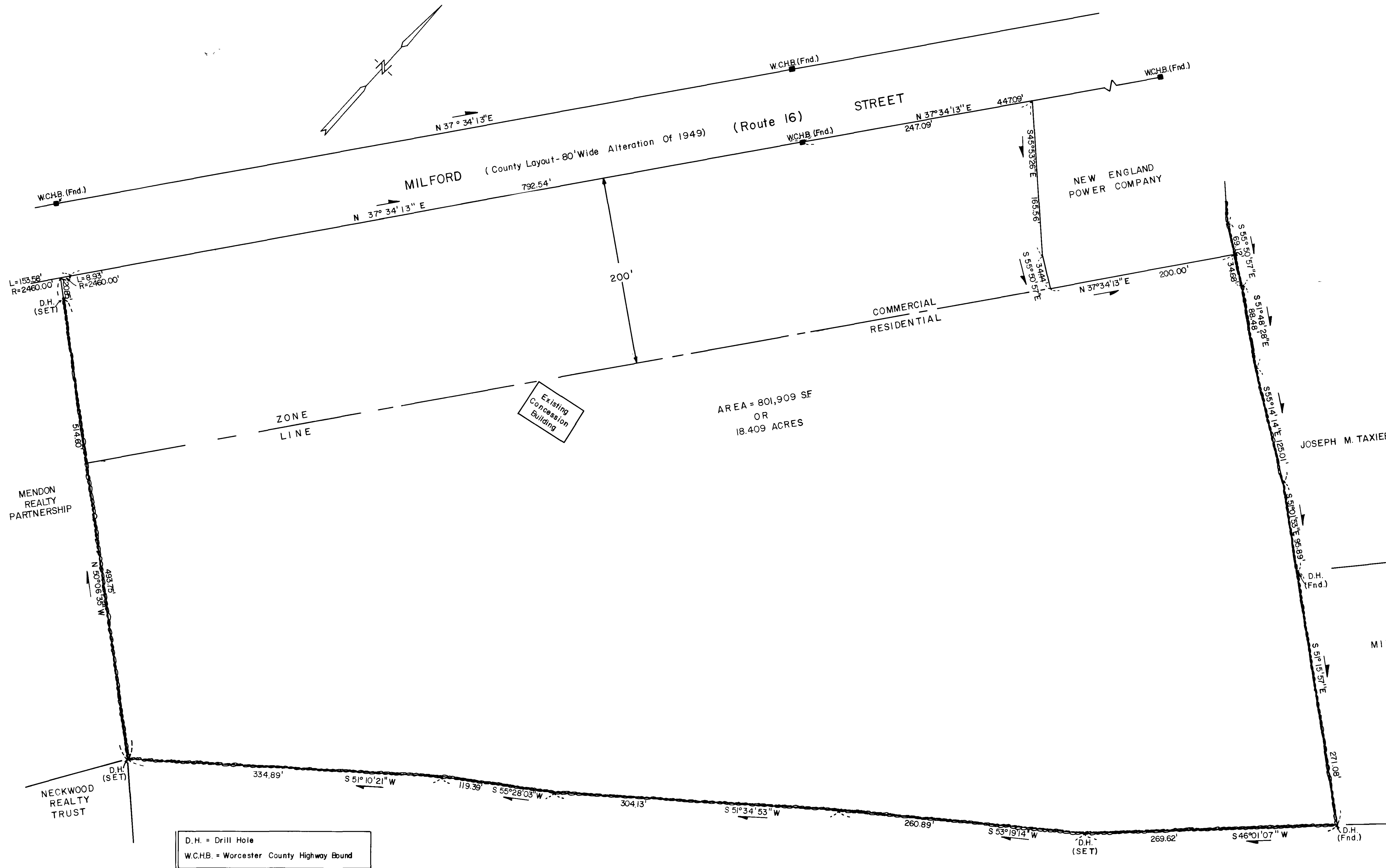

"I HEREBY CERTIFY THAT THIS PLAN WAS PREPARED IN CONFORMITY WITH THE RULES AND REGULATIONS OF THE REGISTERS OF DEEDS."

Francis V. DeSimone

DATE: Oct. 20, 1986



"I HEREBY CERTIFY THAT THE PROPERTY LINES SHOWN ARE THE LINES OF EXISTING OWNERSHIPS, AND THE LINES OF STREETS AND WAYS SHOWN ARE THOSE OF PUBLIC OR PRIVATE STREETS AND WAYS ALREADY ESTABLISHED, AND THAT NO NEW LINES FOR DIVISION OF EXISTING OWNERSHIPS OR FOR NEW WAYS ARE SHOWN."

Francis V. DeSimone

DATE: Oct. 20, 1986

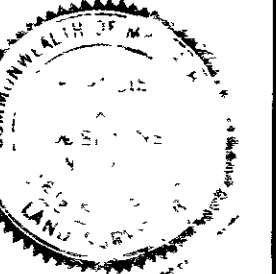

MILL STREET TRUST

WORCESTER DISTRICT REGISTRY
 OF DEEDS - WORCESTER, MA
 PLAN BOOK 574 PLAN 28
 Received APR 10 1987
 at 11 h 05 m A M
 Sheet 1 of 1
 ATTEST: *[Signature]*
 Register

D.H. = Drill Hole
 W.C.H.B. = Worcester County Highway Bound

SHELLEY D. & MARY G. VINCENT

PLAN OF LAND

in
MENDON, MASSACHUSETTS

PREPARED FOR: Susan Swanson
 Scale: 1"=50' October 20, 1986
MILLIS ENGINEERING ASSOCIATES
 1275 Main Street, Millis, Mass.

