

WORCESTER DISTRICT REGISTER
 OF DEEDS - WORCESTER, MA
 PLAN BOOK 805 PLAN 16
 Received 1/30/04
 11 h 60 m AM
 Sheet of
 With Doc. #
 in BOOK PAGE
 Fee \$ 75.
 ATTEST: *Christina Highette*
 Register

ANDREWS SURVEY & ENGINEERING, INC.
 104 MENDON STREET
 UXBRIDGE, MASSACHUSETTS 01569
 (508)278-3897

ASSESSORS INFORMATION:
 MAP 10, LOT 10 & LOT 14
 DEED REFERENCES:
 2922/544
 PLAN REFERENCES:

ZONING INFORMATION: RES.

APPROVAL UNDER SUBDIVISION CONTROL
 LAW NOT REQUIRED. TOWN OF MENDON
Kathleen M. O'Connell
Peter I. Denton
John P. Andrews
 BEING A MAJORITY
 DATE: Jan 26, 2004

THIS PLAN HAS BEEN PREPARED IN
 CONFORMITY WITH THE RULES AND
 REGULATIONS OF THE REGISTERS OF
 DEEDS IN THE COMMONWEALTH OF
 MASSACHUSETTS AND IN COMPLIANCE WITH
 THE RULES AND REGULATIONS FOR THE
 PRACTICE OF LAND SURVEYING IN THE
 COMMONWEALTH OF MASSACHUSETTS.

THIS CERTIFICATION IS INTENDED TO MEET
 THE REQUIREMENTS OF THE REGISTRY OF
 DEEDS AND IS NOT A CERTIFICATION OF
 THE TITLE OR OWNERSHIP OF THE LAND
 SHOWN HEREON.

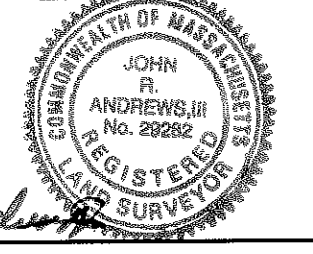

DIVISION OF LAND
 IN
 MENDON, MASSACHUSETTS
 #10 THORNTON STREET
 OWNED BY
 DANIEL P. & LINDA A. LABASTIE
 AND
 AUGUSTA LABASTIE
 SCALE: 1"=20' 01/16/04

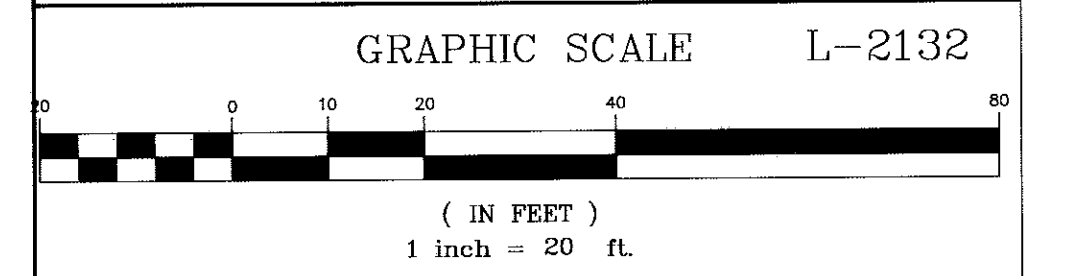

DRAWN BY: JG	DATE: 01/16/04
CHECKED BY: RH, BW, JRA	DRAWING NO.: 2003-35481P
JOB NO.: 2003-354	SHEET 1 OF 1

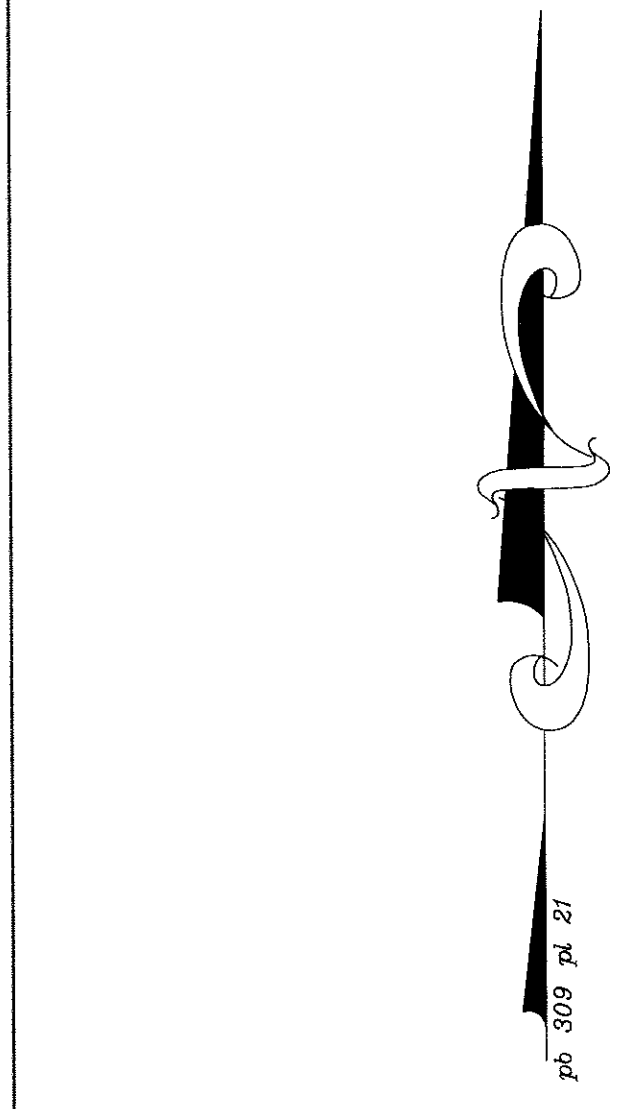

MAP 10, LOT 14
 AUGUSTA LABASTIE
 2922/544
 REMAINING AREA: 34 ± ACRES

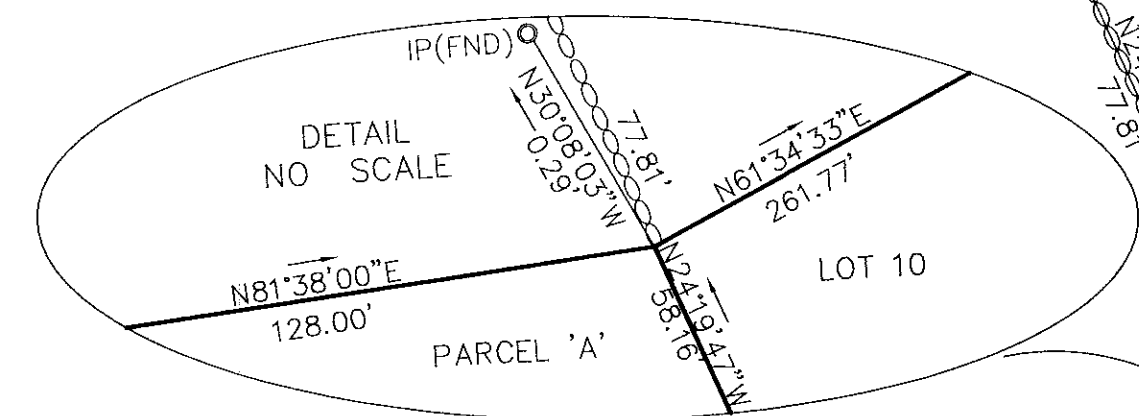

PARCEL 'A'
 EXISTING AREA: 24,974 ± SF.
 (ALL DRY)
 'NOT A SEPARATE BUILDING LOT'
 TO BE ADDED TO LOT 10

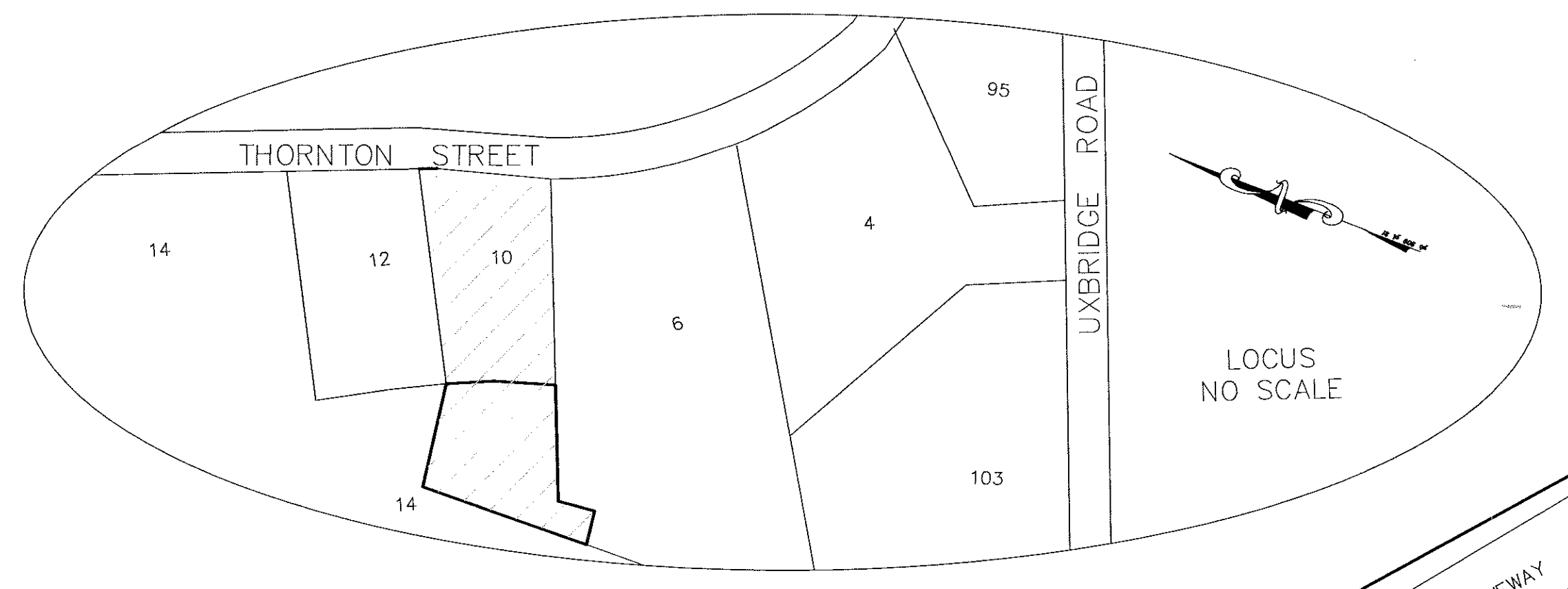
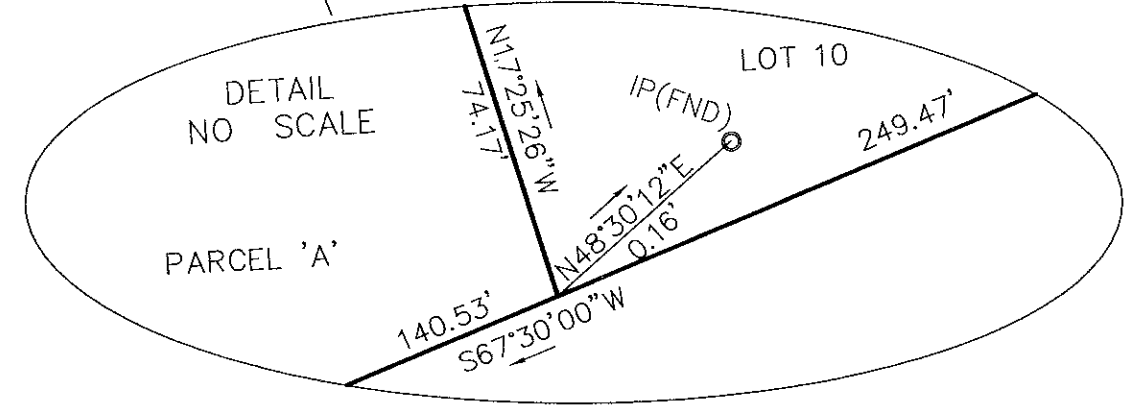

MAP 10, LOT 12
 N/F RICHARD L. & PATRICIA A. VICTOR
 4760/518
 PB 309, PL 21

MAP 10, LOT 10
 DANIEL P. & LINDA A. LABASTIE
 4760/517
 PB 309, PL 21
 EXISTING AREA: 36,861 ± SF.
 (ALL DRY)

MAP 10, LOT 6
 N/F KENNETH & SUSAN DEC
 7233/367
 PB 158, PL 74

PARCEL 'A' TO BE CONVEYED
 TO:
 DANIEL P. & LINDA A. LABASTIE
 BY:
 AUGUSTA LABASTIE

MAP 10, LOT 105
 N/F C.M. ALLAIRE & SONS INC.
 17142/71, PB 694, PL 65