

WORCESTER DISTRICT REGISTRY
 OF DEEDS-WORCESTER, MA
 PLAN BOOK 846 PLAN 61
 Received 8-7-06
 Sheet 1 of 1
 With Doc. # _____
 in BOOK _____ PAGE _____
 Fee \$75.00

ATTEST: *[Signature]*
 Register

FOR REGISTRY USE ONLY

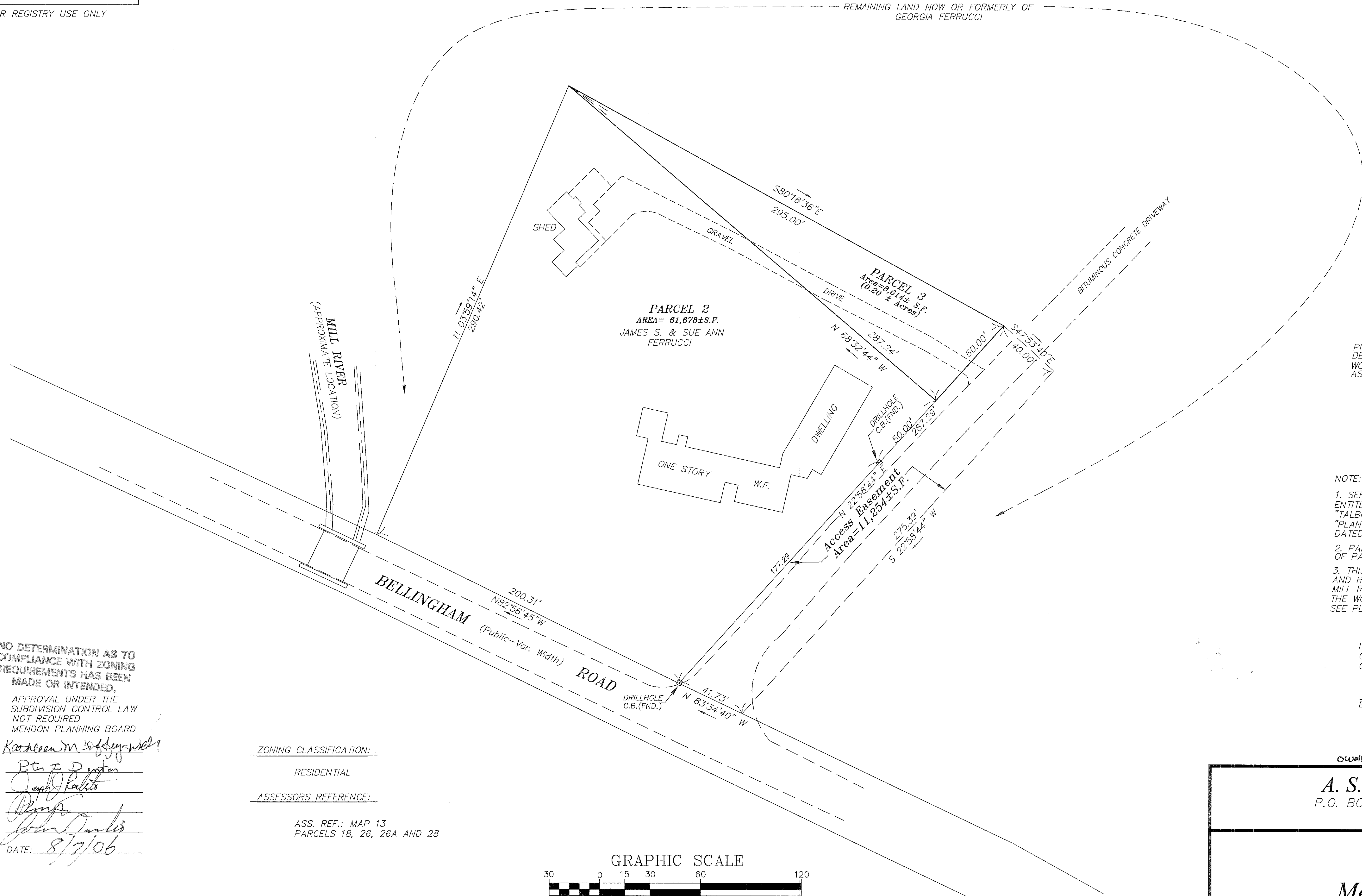
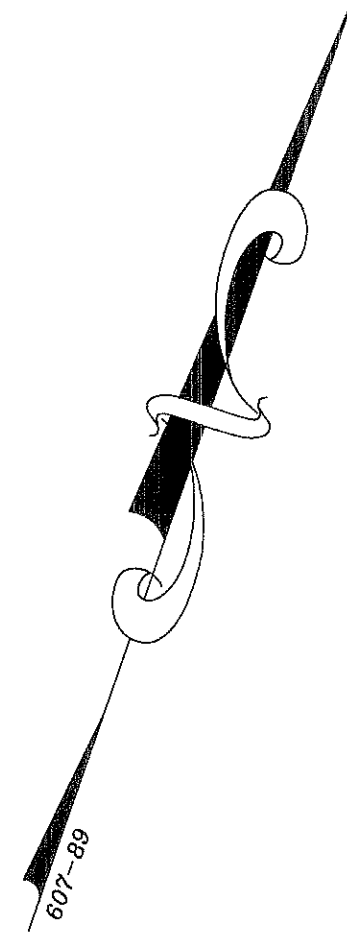

PROPERTY LINE INFORMATION TAKEN FROM DEEDS AND PLANS RECORDED AT THE WORCESTER COUNTY REGISTRY OF DEEDS AS FOLLOWS:

DEED BOOK	PLAN
3574	450
5449	65, 66
13256	363, 365, 367
PLAN BOOK	PAGE
607	89

- NOTE:
- SEE PLANS BY GUERRIERE AND HALNON, INC. ENTITLED: "MILL RIVER ESTATES" DATED: JAN. 20, 1988, "TALBOTT ESTATES" DATED: JAN. 20, 1988, AND "PLAN OF LAND IN MENDON, MASS. DATED: JAN. 6, 1978
 - PARCEL 3 TO BE CONVEYED TO THE OWNERS OF PARCEL 2.
 - THIS PLAN IS BASED ON AN INSTRUMENT SURVEY AND RECORD PLANS AND DEEDS. THE LOCATION OF THE MILL RIVER WAS TAKEN FROM PLANS RECORDED AT THE WORCESTER COUNTY REGISTRY OF DEEDS SEE PLAN BOOK 454, PLAN 90.

I HEREBY CERTIFY THAT THIS PLAN CONFORMS TO RULES AND REGULATIONS OF THE REGISTRY OF DEEDS.

[Signature] 8/7/06
 ELLIOTT & PATURZO, P.L.S. #34623 DATE



NO DETERMINATION AS TO COMPLIANCE WITH ZONING REQUIREMENTS HAS BEEN MADE OR INTENDED.

APPROVAL UNDER THE SUBDIVISION CONTROL LAW NOT REQUIRED
 MENDON PLANNING BOARD

[Signatures]
 DATE: 8/7/06

ZONING CLASSIFICATION:

RESIDENTIAL

ASSESSORS REFERENCE:

ASS. REF.: MAP 13
 PARCELS 18, 26, 26A AND 28

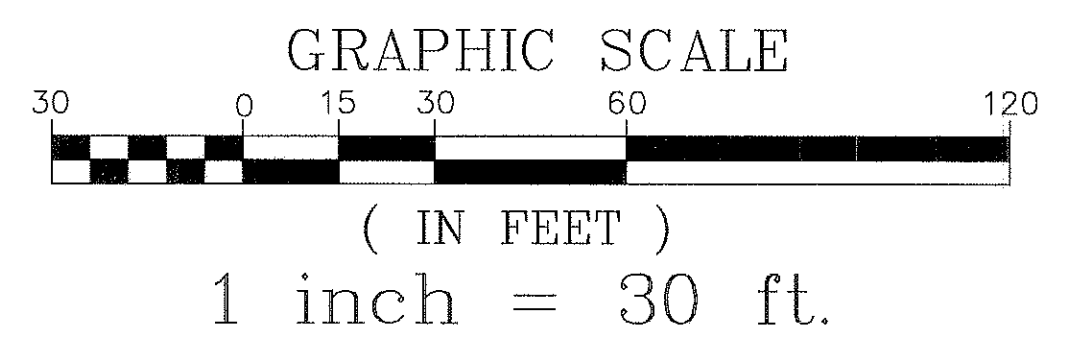

OWNER: GEORGIA FERRUCCI

A. S. ELLIOTT & ASSOCIATES
 P.O. BOX 85 ~ HOPEDALE, MASSACHUSETTS
 (508) 473-4974

**Plan of Land
 Bellingham Road
 Mendon, Massachusetts**

SCALE: 1" = 30'	DRAWN BY: EJP	DATE: AUGUST 7, 2006
FIELD: EJP/ASP	CALC: EJP	DESIGN: EJP
	JOB # 51025	SHEET NO. 1